

2 First Floor Plan
1 : 100

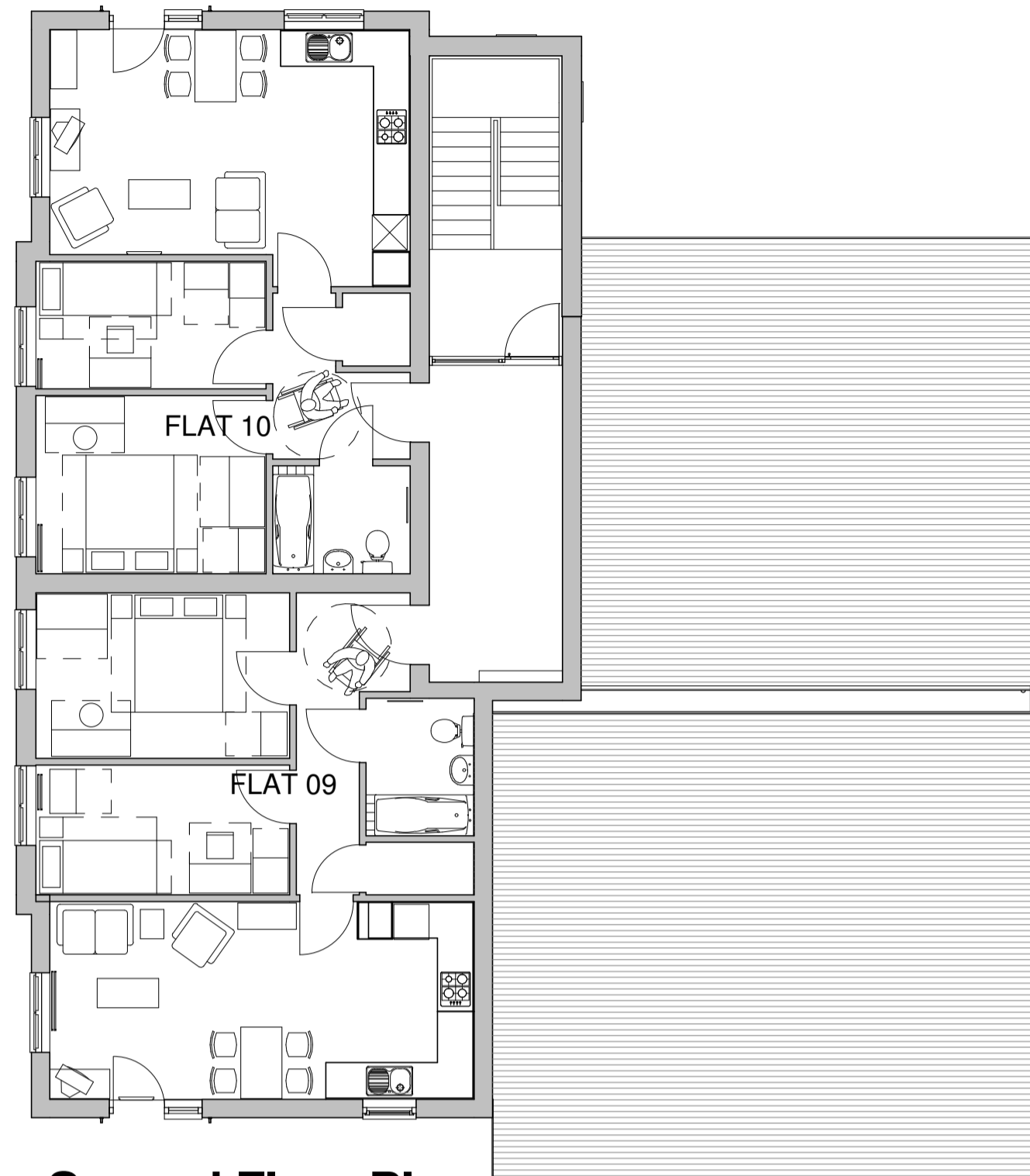

3 Second Floor Plan
1 : 100

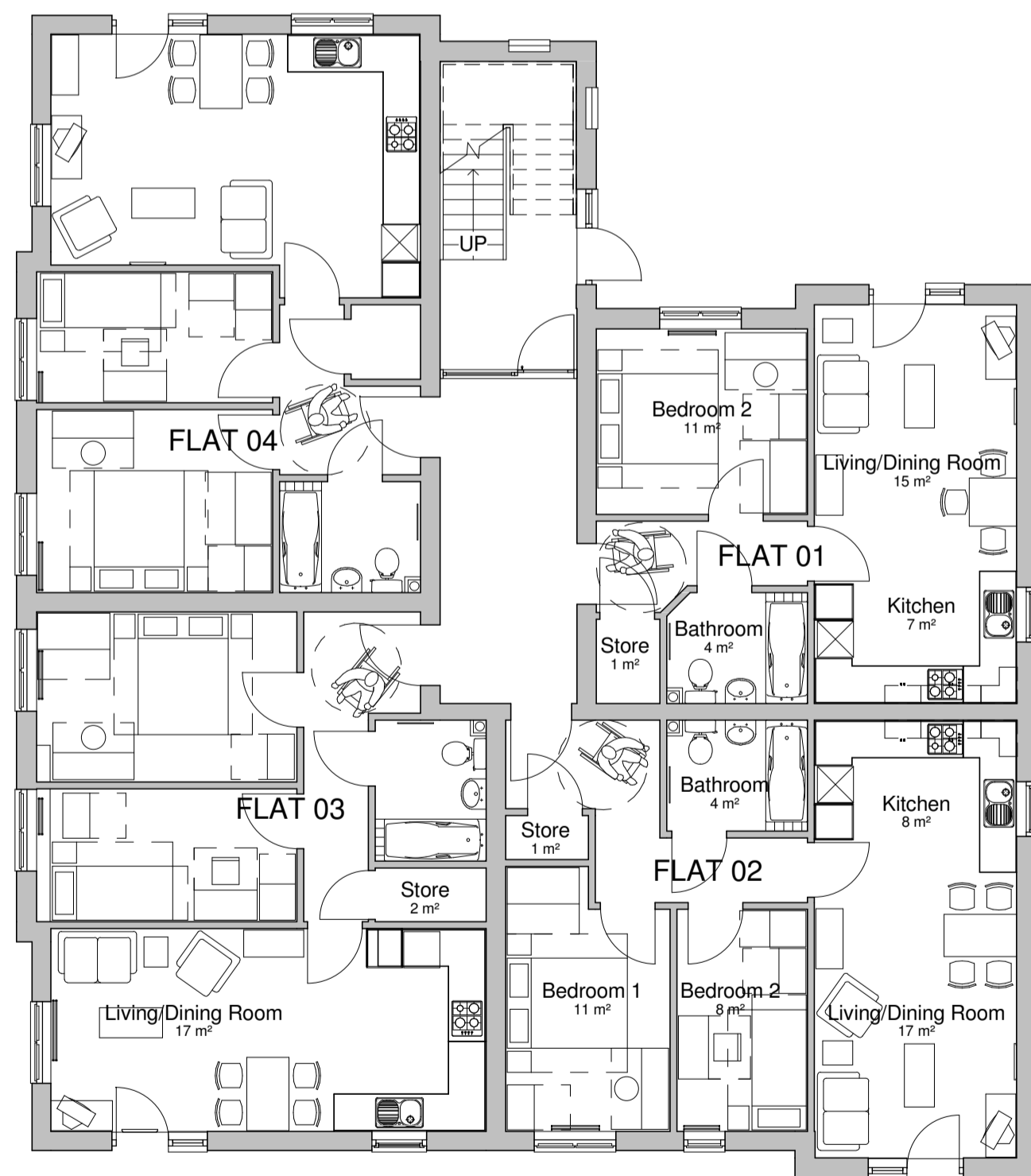

1 Ground Floor Plan
1 : 100

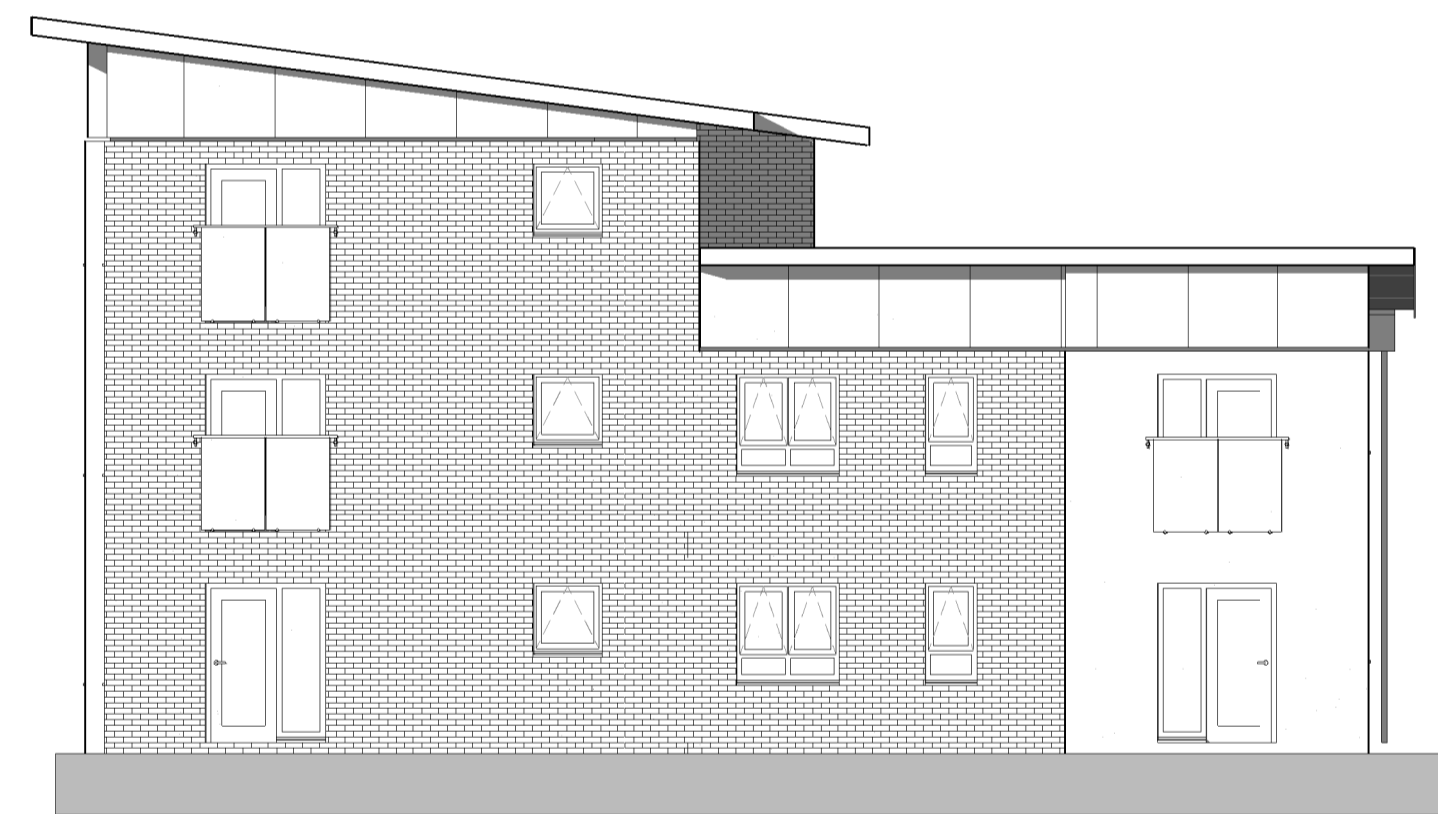

5 West Elevation
1 : 100

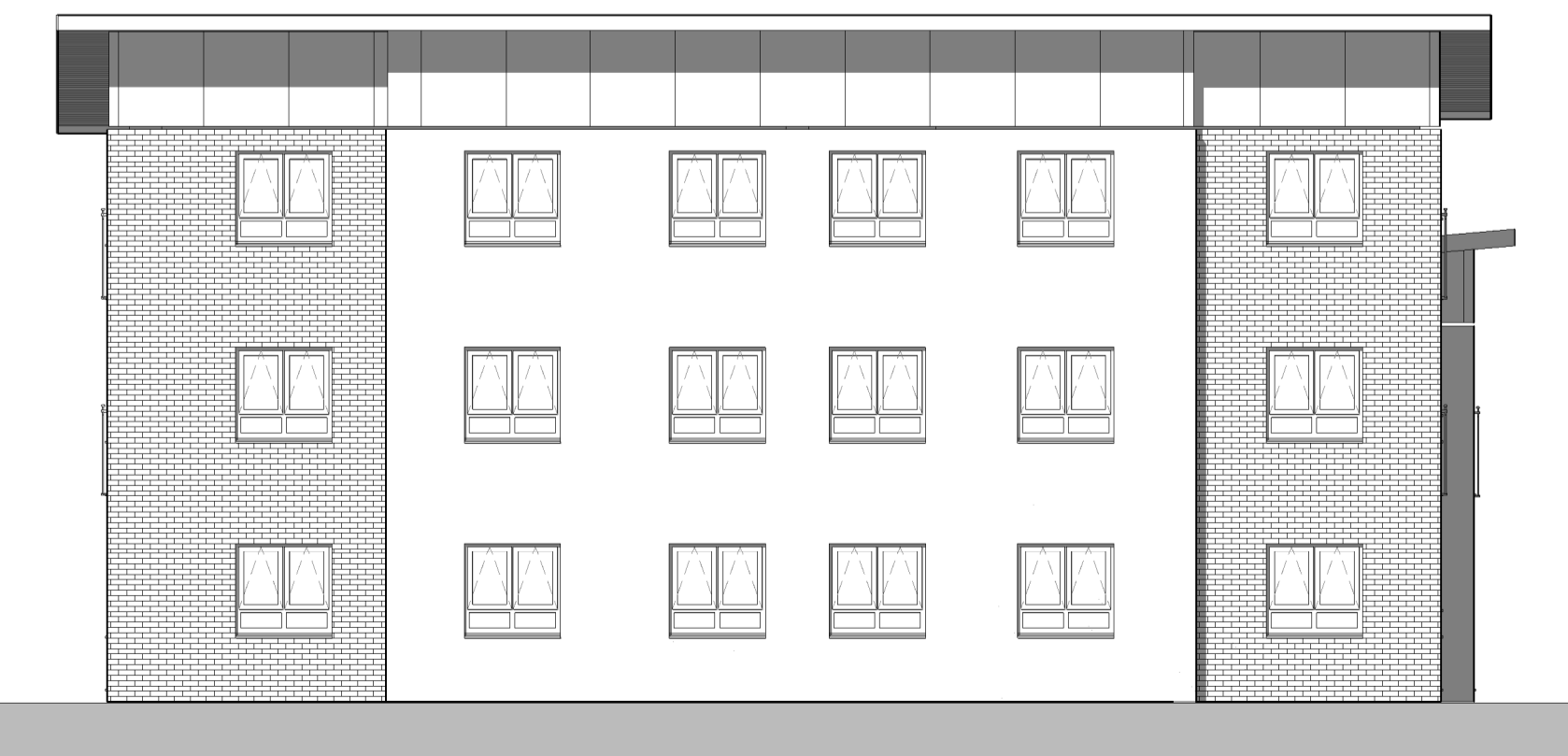

4 South Elevation
1 : 100



8 View from the road

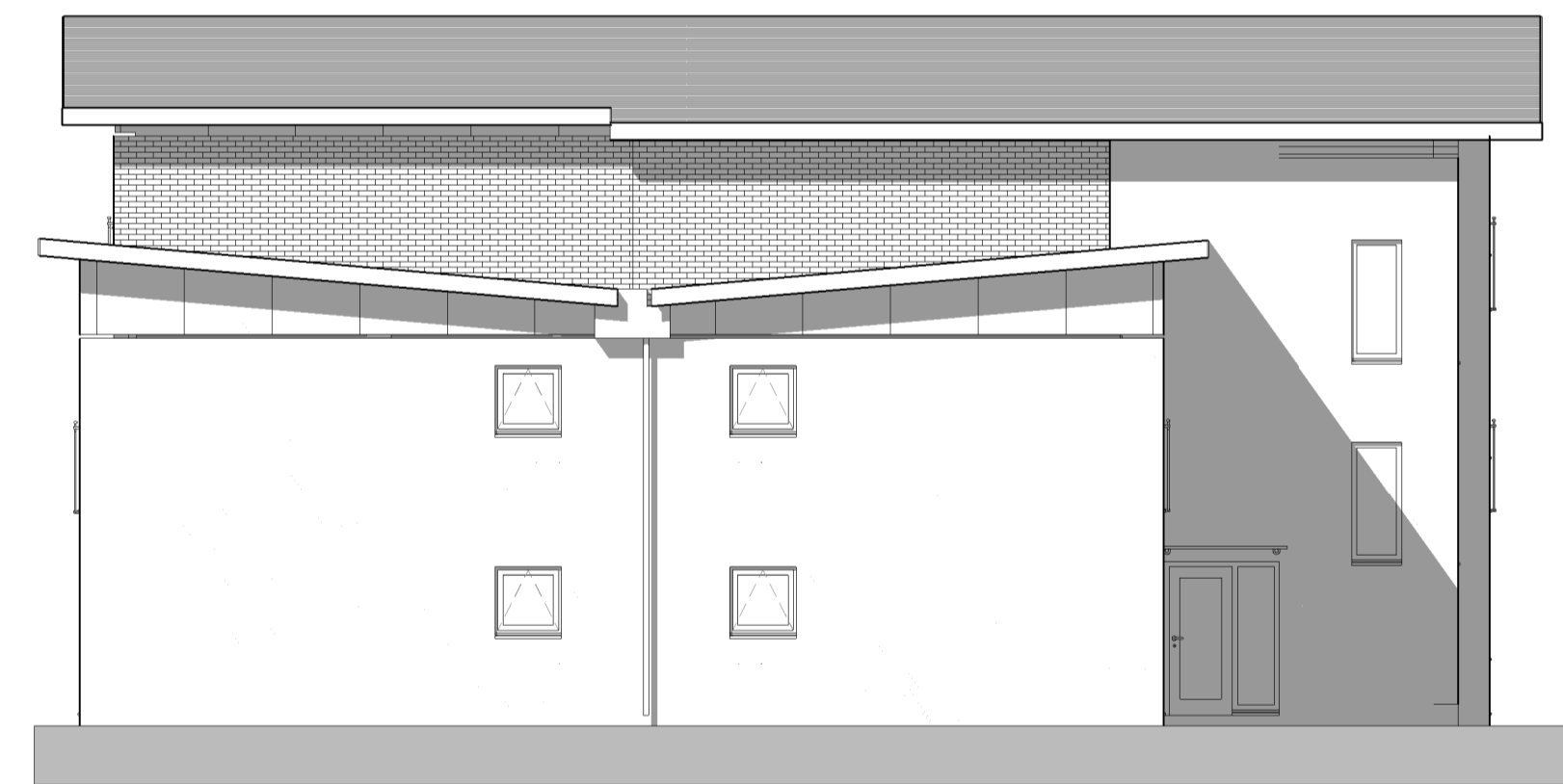

7 North Elevation
1 : 100



6 East Elevation
1 : 100

Area Schedule (GIA)	
Level	Area
Ground Floor	263 m ²
First Floor	264 m ²
Second Floor Plan	152 m ²
TOTAL =	679 m²

Area Schedule (Flat Areas)		
Name	Level	Area
Flat 01	Ground Floor	45 m ²
Flat 02	Ground Floor	61 m ²
Flat 03	Ground Floor	63 m ²
Flat 04	Ground Floor	61 m ²
Flat 05	First Floor	46 m ²
Flat 06	First Floor	60 m ²
Flat 07	First Floor	62 m ²
Flat 08	First Floor	60 m ²
Flat 09	Second Floor Plan	62 m ²
Flat 10	Second Floor Plan	61 m ²

Metres 1 2 3 4 5

Revision	By	Date
Client		
MUIR Group Housing Association		
Job		
Sysonby Street, Melton Mowbray		
Drawing		
PROPOSED APARTMENTS		

<input type="checkbox"/> Feasibility	Scale	1 : 100	@ A1
<input checked="" type="checkbox"/> Design	Drawn	EMc/EWj	
<input type="checkbox"/> Tender	Date	26/07/07	Rev
<input type="checkbox"/> Contract	Drg. No.	P2497-	103
<input type="checkbox"/> Construction			
<input type="checkbox"/> As Built			

