

NOTES
 The Contractor is to check all dimensions and conditions on site before commencing. Do not scale from this drawing.
 This drawing remains the copyright of POZZONI LLP.

-  Proposed Tree
-  Grass
-  Shrubs
-  Existing shared surface - pavers
-  Existing parking spaces belonging to adjacent residents
-  Proposed new road surface - bitmac
-  Proposed new footpath - bitmac
-  Proposed new parking spaces in contrasting bitmac

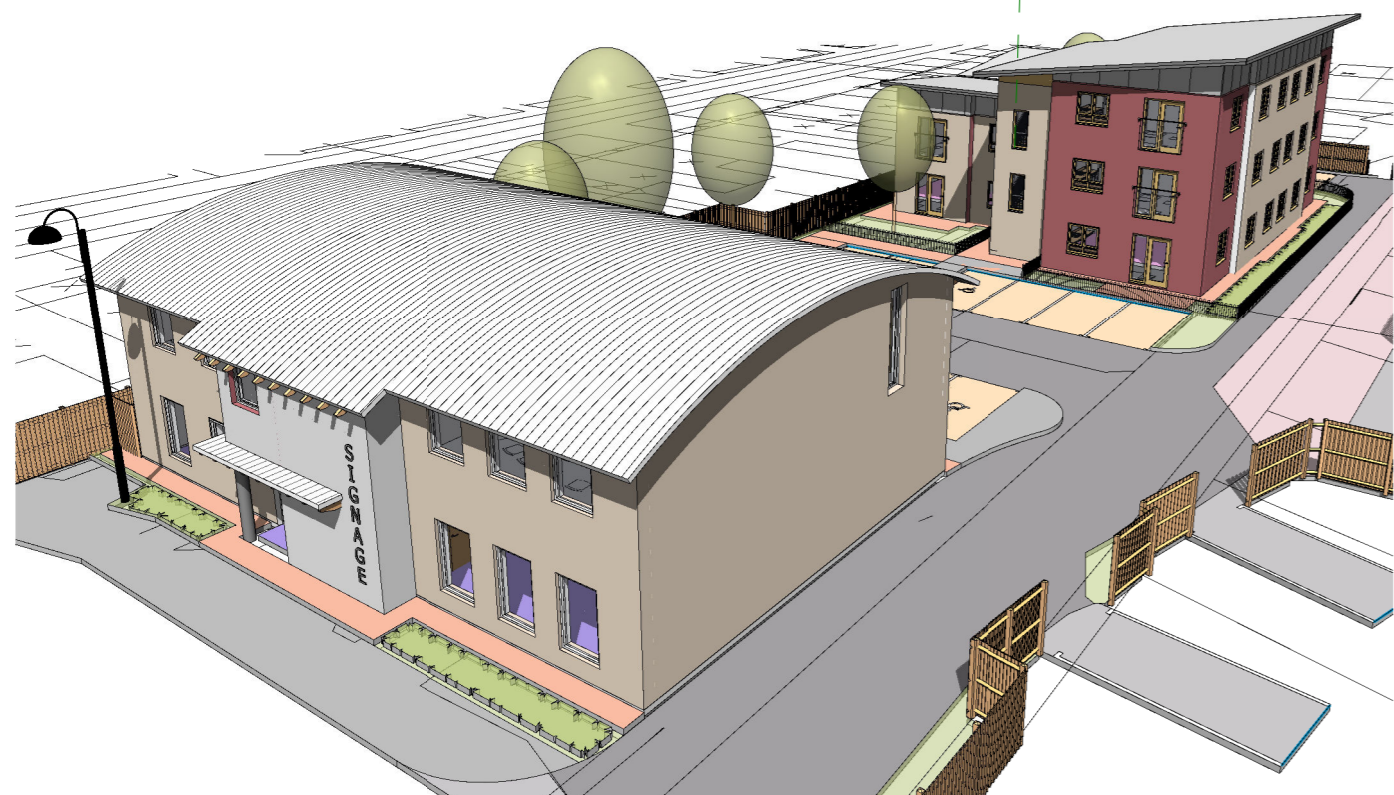

3D View from above Sysonby Street

Proposed Site Layout Plan
 1 : 200

Revision	By	Date

Client
MUIR Group Housing Association

Job
Sysonby Street, Melton Mowbray.

Drawing
Proposed Site Layout Plan

<input type="checkbox"/> Feasibility	Scale	As indicated	@ A2
<input checked="" type="checkbox"/> Design	Drawn	JCD/EW	
<input type="checkbox"/> Tender	Date	July 2007	Rev
<input type="checkbox"/> Contract	Drg. No.	P2497-	102
<input type="checkbox"/> Construction			
<input type="checkbox"/> As Built			



T 0161 928 7848
 F 0161 926 9428
 E architects@pozzoni.co.uk

2 Woodville Road
 Altrincham
 WA14 2FH